

SURVEYOR LOCATION REPORT

THIS REPORT IS DESIGNED FOR USE BY A TITLE INSURANCE COMPANY WITH RESIDENTIAL LOAN POLICIES. NO CORNER MARKERS WERE SET AND THE LOCATION DATA HEREIN IS BASED ON LIMITED ACCURACY MEASUREMENTS. THEREFORE, NO LIABILITY WILL BE ASSUMED FOR ANY USE OF THIS DATA FOR CONSTRUCTION OF NEW IMPROVEMENTS OR FENCES.

This is to certify that the subject property does does not lie within that Special Flood Hazard Area Zone "A" The accuracy is subject to map scale uncertainty and to any other uncertainty in location or elevation on Community Panel Number 18057C 0165 F of the Flood Insurance Rate Maps, effective date 2/17/03.

PROPERTY ADDRESS: 11884 Brocket Circle

PROPERTY DESCRIPTION: Lot 8 in CREEKSIDE AT CEDAR PATH SECTION 1 the plat of which is recorded in Plat Cabinet 2, Slide 270, in the Office of the Recorder of Hamilton County, Indiana.

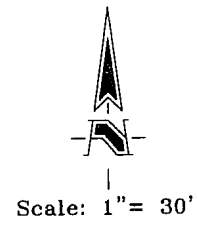
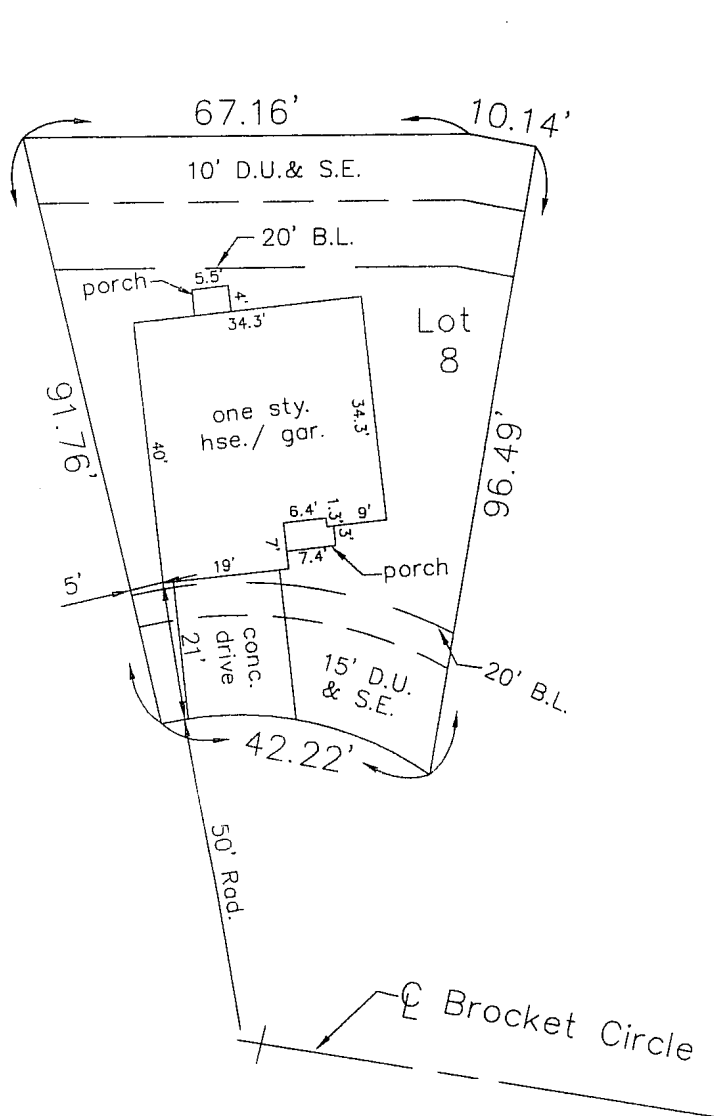

551742

TITLE COMPANY: VALLEY TITLE SERVICES, INC.

LENDER: THE HUNTINGTON MORTGAGE COMPANY

I hereby certify to the parties named above that the real estate described herein was inspected under my supervision on the date indicated and that to the best of my knowledge, this report conforms with the requirements contained in Sections 27 through 29 of 865 IAAC 1-1-12 for a SURVEYOR LOCATION REPORT.

BORROWERS(S): Matthew J. Krachon

NOTE: This report is not intended to represent a survey, nor is it intended to be used by, and/or benefit, the the borrowers.

CLIENT NO: 16514

CERTIFIED: 09/19/03



HAHN & ASSOCIATES, INC.
Engineers & Surveyors
2850 E. 96th Street • Indianapolis, IN 46240-3715
(317) 846-4119 • FAX: 582-0602

REGISTERED LAND SURVEYOR

JOB NO: 2003091366

